

Curar e Cuidar em Portugal no século XX Arquitetura como terapia

Ana Tostões, Daniela Arnaut

ana.tostoes@tecnico.ulisboa.pt

daniela.arnaut@tecnico.ulisboa.pt



Cure and Care_the rehabilitation
 FCT / PTDC_ATPAQI_2577_2014
 IR: Professora Ana Tostões

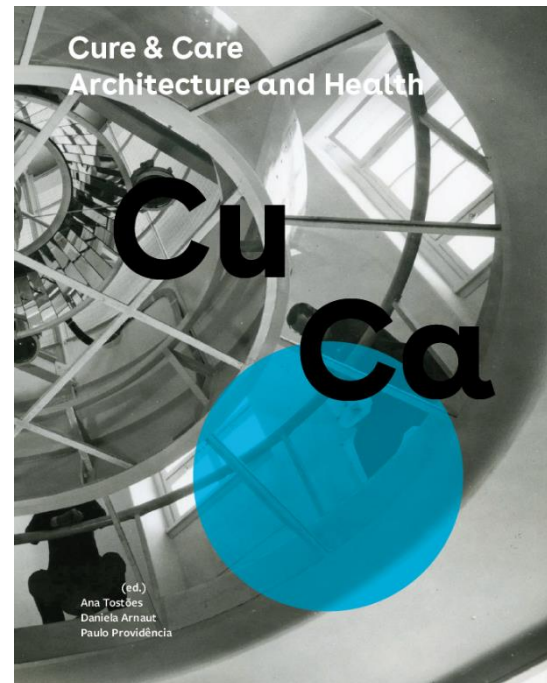
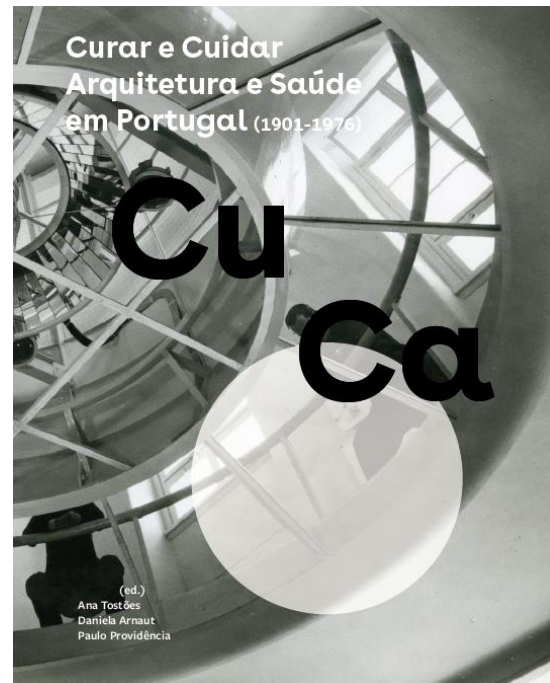
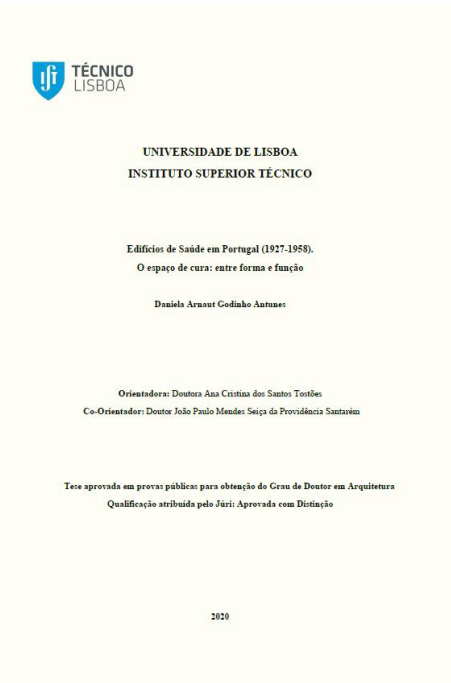



Hospital Dona Estefânia, 1877
Lisboa
Albert Jenkins Humbert



Assistência Nacional aos Tuberculosos 1899

Tollet System, ventilation and air renovation of air at the wards
Casimir Tollet, 1892.

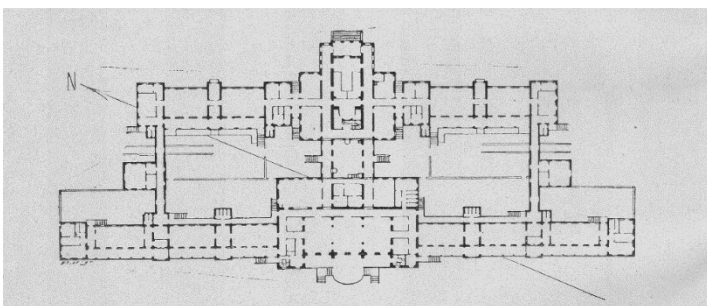

Sanatório de Sant'Ana, 1901-1904
Parede, Cascais
Rozendo Carvalheira, Álvaro Machado



Hospital do Rego, 1906.
Lisboa.



Clinica Heliântia, 1929-1932
Valadares
Francisco de Oliveira Ferreira

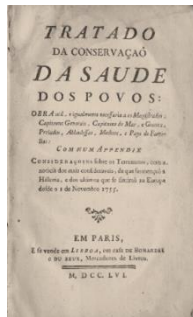
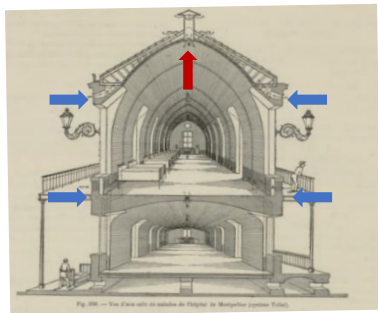

Ribeiro Sanchez, 1756



Pavilhão de Segurança, 1906
Hospital Miguel Bombarda, Lisboa.
José Maria Nepomuceno



Pavilhão do Rádio (1931-1933), IPO. Lisboa.
Carlos Ramos

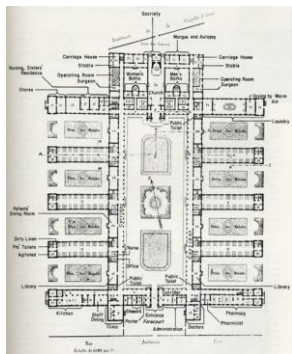

Hospital Lariboisière, 1839-1854 Paris
Martin-Pierre Gauthier



Hospital de la Santa Creu i Sant Pau, 1902-1930
Barcelona
Lluís Domènech i Montaner



Hospital Psiquiátrico Steinhof, 1904-1907
Viena
Otto Wagner, Ferdinand Muller



Hospital Edouard Herriot / Grange Blanche, 1910-1933
Lyon
Tony Garnier



Sanatório, 1929-1933
Paimio
Alvar Aalto



Maternidade Júlio Dinis, 1928
Porto
Georges Épitaux



Hospital Júlio de Matos, 1912-1942
Lisboa
Leonel Gaia, Carlos Ramos Francisco Caldeira Cabral, Azevedo Gomes



Hospital de Santa Maria, 1937-1953
Lisboa
Hermann Distel



Leprosaria Rovisco Pais, 1938 – 1956
Cantanhede
Carlos Ramos



Columbia-Presbyterian Medical Center
1925-1932
New York
James Gamble Rogers

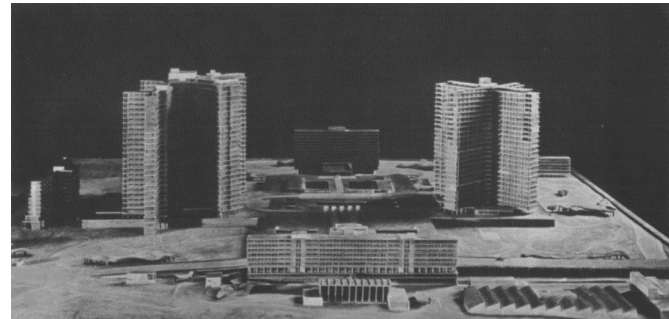

Cité Hospitalière de Lille, 1932. Not built.
Paul Nelson

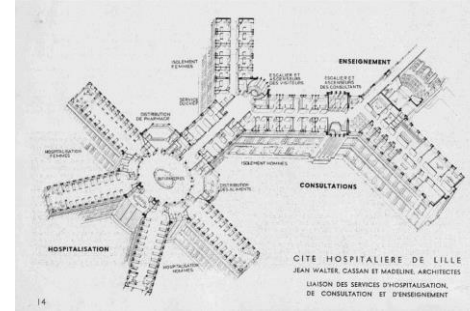

Cité Hospitalière de Lille, 1934-1958
Jean Walter, Urbain Cassan, Louis Madeline



Rationeller Krankenhaus-Bau,
Hermann Distel, 1932

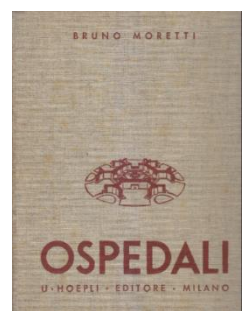

Ospedali,
Bruno Moretti, 1935



Beaujon Hospital, 1930-1935
Paris
Jean Urbain Cassan, Louis Plousey,
Jean Walter

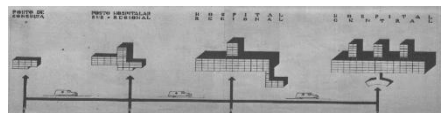
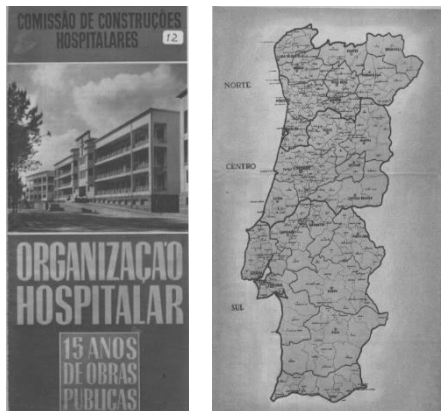

Organização Hospitalar do país: Norte, Centro, Sul. *15 Anos de Obras Públicas* 1932-1947. 1948.



Hospital de Bragança, 1948-1973
Viana de Lima

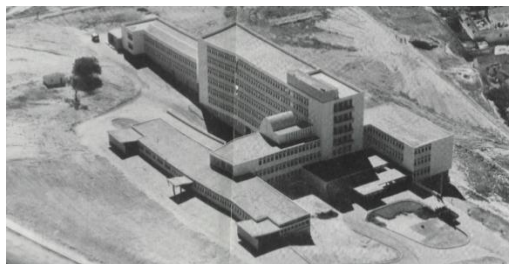

Hospital Regional de Setúbal, 1955-1959
Amândio Amaral, Artur Bentes

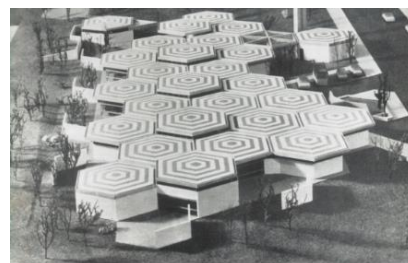

Centro de Paralisia Cerebral Calouste Gulbenkian 1970-1966
Lisboa.
Palma de Mello

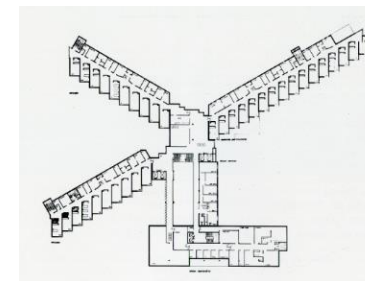

Hospital de Chaves.
Anos 80
CANON.

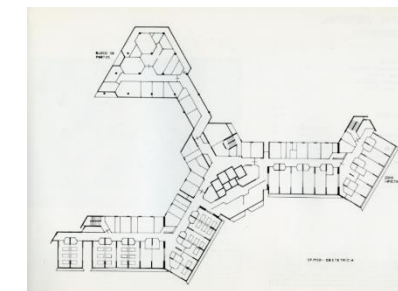

Hospital de Guimarães,
1976-1992
Celestino de Castro



Hospital do Cancro, 1947
São Paulo, Brasil.
Rino Levi Roberto, Cerqueira César



Hospital Sul América, 1952
Rio de Janeiro, Brasil.
Óscar Niemeyer, Helio Uchoa, Burle Marx

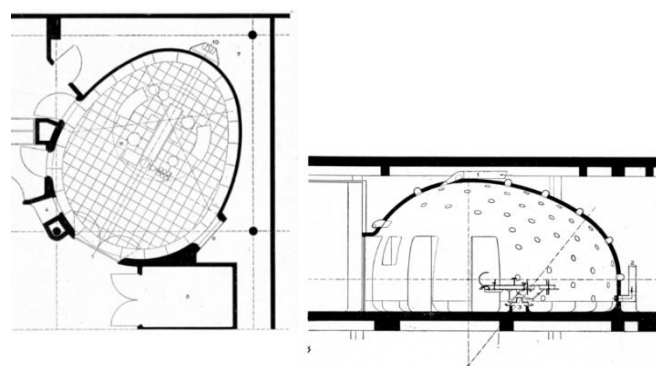

Hospital Franco-American Memorial, 1948-1965
Saint-Lô, França.
Paul Nelson



Hospital Universitário, 1968-1977
Lubliana
Stanko Kristl (1922-)

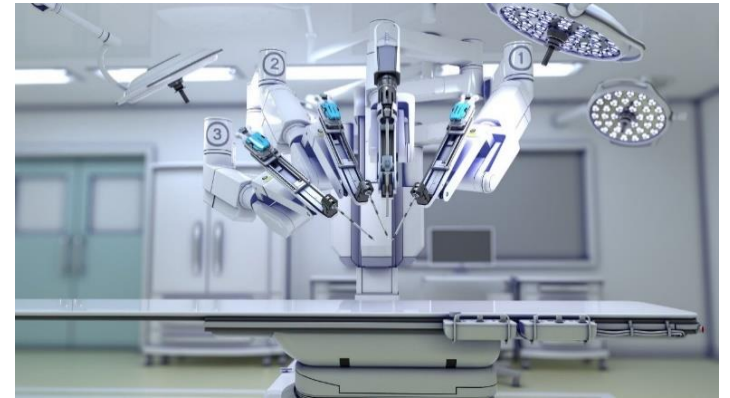
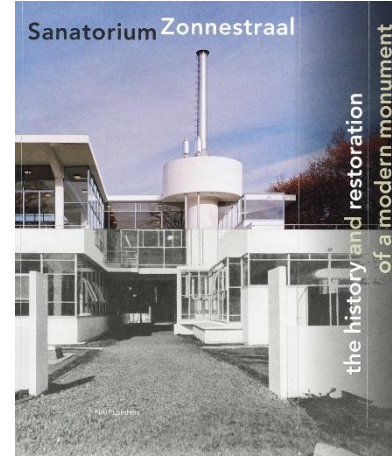
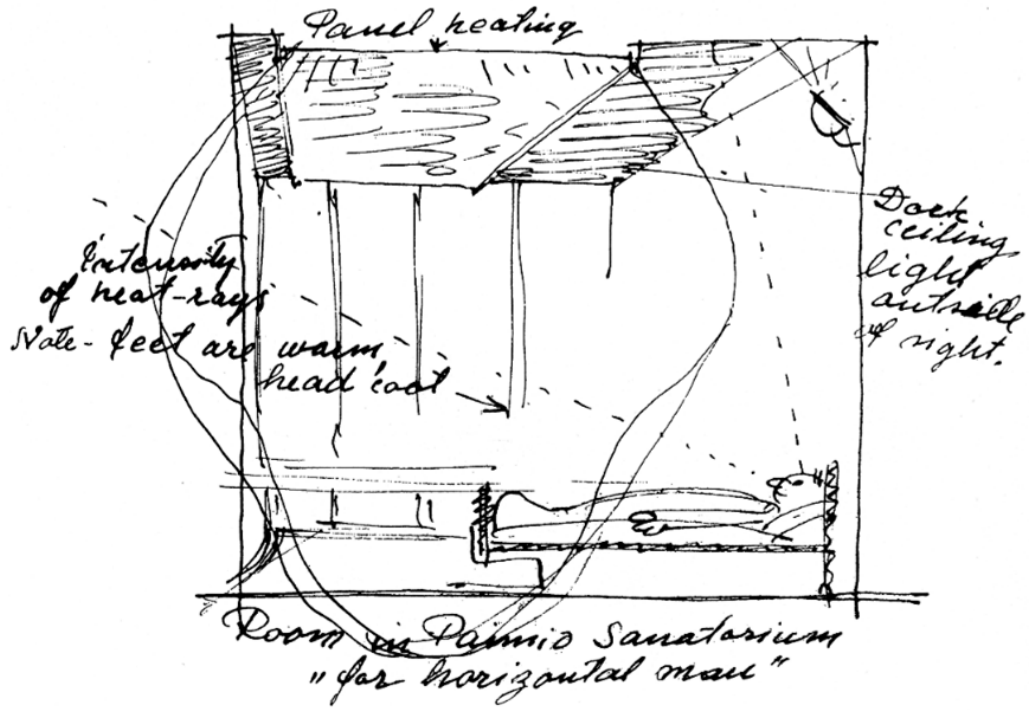

Curar e Cuidar em Portugal no século XX
Arquitectura como terapia

Ana Tostões, Daniela Arnaut

ana.tostoes@tecnico.ulisboa.pt

daniela.arnaut@tecnico.ulisboa.pt



ENCONTRO
COM A CIÊNCIA
E TECNOLOGIA
EM PORTUGAL
16 a 18 MAIO 2022
#ciencia2022PT



CENTRE FOR
INNOVATION IN
TERRITORY, URBANISM
AND ARCHITECTURE